St. Bernadette

ROMAN CATHOLIC PARISH

HOME OF ST. JOHN XXIII CATHOLIC SCHOOL

2ND SUNDAY IN ORDINARY TIME

There was a wedding at Cana in Galilee, and the mother of Jesus was there. Jesus and his disciples were also invited to the wedding. When the wine ran short, the mother of Jesus said to him, "They have no wine." - Jn 2:1-3

Excerpts from the Lectionary for Mass ©2001, 1998, 1970 CCD.

©LPi

January 16, 2022

16245 N. 60th Street · Scottsdale, AZ 85254

Phone: 480-905-0221 Fax: 480-905-0249 www.saintbernadette.com

Liturgy

Weekend

Saturday: 5 PM (Vigil)
Sunday: 8 AM, 10 AM, & 5 PM

Weekday

Monday—Friday: 6:30 AM
Monday—Saturday: 8:30 AM

Holy Day

Vigil: 5 PM
Holy Day: 8:30 AM, 5:00PM

Adoration Chapel

Open 24 hours with key card. Call Office for details.

Healing Rosary

Fridays at 6:30 PM

Reconciliation

Monday-Saturday 8:00—8:25 AM
Saturday: 3—4 PM
Or by appointment: (480-905-0221)

Sacraments

Anointing of the Sick
Call the Parish Office 480-905-0221

Baptism
Preparation classes required. Please contact the Parish Office for information about the preparation process.

Marriage
Nine months notification and preparation classes required. Call Parish Office for additional information.

Parish Office Hours

M-Th: 8 AM - 12 Noon; 1 PM - 5 PM
Friday: 8 AM—1 PM
Saturday & Sunday: Closed

Parish Mission Statement

We exist as a Eucharistic community to celebrate, proclaim, and live the Gospel of Jesus Christ in Word and Sacrament for the Glory of God.

Parish Staff

Pastor……Fr. Don Kline, V.F.
Associate Pastor …… Fr. Tomson Thomas
Associate Pastor ……..….Fr. John Lankeit
Deacons……..Peter Auriemma, Al Homiski & Frank Nevarez
Parish Administrator…..……..…..……..Deacon Al Homiski
School Principal……..……..……Preston Colao
Director of Sacred Music……..……..…...Brina Ziemann
Faith Formation Facilitator……..……..Diane Flitcroft
Finance Director……..…...……..Margaret Colwell
Accounting Managers……....Paula LoPresti & Helen Romano
Facilities Manager……..……..…Deacon Frank Nevarez
Maintenance Supervisor……Greg Stetka
Facilities Team……...……Rosa Alvarado,
……..Bertha Ortiz, Reyes Perez & Ruth Zamora
Parish Secretary……..……...……...Mitzi Palma
Director of Volunteers……..……...Shirley Smalley
Ministry Services Facilitator……Diane Flitcroft
High School (LIFE TEEN) & Young Adult Minister……..
…….....Julie Regalado
Middle School Minister (EDGE)……..Julia McDonald
Dir. of Family Catechesis & Evangelization…....Patrick Klein
Asst. to the Director of Family Catechesis.....Allison Bretzman

Parish School:
Saint John XXIII

Office Hours: Monday-Friday from 7:30 AM-3:30 PM

16235 N. 60th Street, Scottsdale, AZ 85254
Phone: 480-905-0939 Fax: 480-905-0955
Website: www.saintjohnxxiii.org

The Anniversary of Roe v. Wade…again

Dear Brothers and Sisters,

Peace and Joy in Our Lord Jesus!

I saw a shocking security video last week on a news website. It showed a woman stepping out of a relatively new automobile. She then opened the back door and picked up a baby that was wrapped in a towel and tossed it in a dumpster like she was taking out the trash. She got back in her car and drove off.

The child was rescued when someone heard the baby crying four hours later. Thanks be to God! The teen mother was eventually found, arrested, and charged with attempted murder and child abuse. Please pray for the mother and that the baby finds a deserving home.

There were a lot of local outcries in her hometown as well as calls for stiff sentencing for her crime. Most would condemn the actions of this young woman. I don't think our condemnation of this woman is helpful in this instance. Her actions were too mechanical to be the actions of a woman that was well. There were no tears, nor was there any hesitancy. Reality was most definitely suspended. Besides and perhaps most importantly, throughout her young life, we as a nation taught her that life is disposable by tolerating abortion on demand.

What is the difference between a child in the womb and a child a few hours old? In our modern sophistication, we refuse to answer basic questions about human life. Why does a newborn have rights when a preborn baby does not? The only thing that separates them is a time and location.

A wanted newborn baby is considered a great gift. Conversely, an unwanted preborn baby is an enemy to be disposed of so that we can live as we want. And we give young women (and often their boyfriends) the choice to terminate a human being, scarring them for years to come. Put simply, we are better than this.

There was a recent challenge to the 1973 decision of Roe v. Wade that legalized abortion in our country. In the 1973 decision, the Due Process Clause of the Fourteenth Amendment to the U.S. Constitution was used by 7 justices to create a "right to privacy" that allows pregnant women to choose whether to have an abortion. Overnight, states that had previously strictly limited abortions or barred them altogether were prohibited by the nation's highest court from interfering with this newly defined "right." And since, 62 million children have been aborted in the United States and millions of parents have suffered guilt, depression, and long-term unresolved grief.

Last month, the Supreme Court heard Dobbs v. Jackson Women's Health Organization, a case that is widely seen as the most significant test of Roe v. Wade. At issue is the constitutionality of a law in Mississippi's that bans abortion after 15 weeks of pregnancy. Many believe that this case, combined with the current complexion of the court, is the best chance to overturn previous judgements that legalized abortion. If the court's ruling, expected in July, upholds the ban of late term abortion, it possibly also could overturn Roe v. Wade and send the abortion issue back to the states to decide laws on it.

With God all things are possible. We should be praying for the conversion of all people in the abortion industry, most especially the Justices of the Supreme Court. To that end, we invite all our parishioners to consider praying and fasting on January 22nd which is the anniversary of the Supreme Court's fateful decision.

Continued on page 4…

... continued from page 3

Prayer for Victory at the US Supreme Court

God our Father,
You are the Author of Life,
And the Protector of all.
We your people, filled with Your Spirit,
Stand with life and for life,
and we reject whatever destroys life.
Lord, we live in a culture of death,
Where children in the womb are destroyed each day
By an unregulated and uncaring abortion industry
That also wounds and sometimes kills their mothers.
We pray today for the safety
Of those children and their families.
Protect them from physical and moral dangers,
And let them experience the help of your people.
We pray in particular for the abortion case
Now being heard at the Supreme Court.
Lord, bless those who are arguing this case
On behalf of the safety of mothers in Louisiana
And throughout our land.
Bless and guide the Justices of the Supreme Court,
And their clerks who assist them.
Give them the wisdom to see
How dangerous the abortion industry is,
And the respect for lawmakers
That allows them to act on behalf of the people they serve.
We pray also for the conversion of abortionists
And of those in our society who support them.
Change their hearts, open their minds,
And give them repentance and new life.
Father, may Your Kingdom come,
And let your people rejoice in the victory of life.
We pray through Christ our Lord.

Amen

Fr. Frank Pavone, National Director, Priests for Life

God Bless,

Fr. Don Kline, V.F.

Parish Men's Night

Tuesday January 25th – 7pm to 9pm in the Parish Hall

A dynamic evening for any man (Catholic or non-Catholic) who wants to make a commitment to being a better man for others. A great way to kick start 2022 spiritual health goals leading into Lent and meet other like-minded men. Bring a friend!

Nathaniel Binversie — Author, Podcaster, International Speaker and Director of Content for Exodus Inc.

Nathaniel will open the evening with "Live Different", a discussion on how we can become better men for our wives, families and others through a life of prayer, self-sacrifice and real

Fr. Don Kline – Our Pastor and fearless leader in Christ!

Fr. Kline will offer encouragement with a focus on the power of prayer and how men can improve our prayer life and daily relationship with our Lord.

Guest Speakers:

Praise and Adoration: A Holy Hour to Remember
Following the talks, the Blessed Sacrament will be exposed for an hour of prayer and adoration. Inspirational musician Michael John Poirier will lead us in prayer offerings for our wives, families, our church, our nation as well as our personal intentions. Bring your rosary and your petitions!

What Else: Pre Event Tailgate 5:30pm
Wait, there is more! For those that can join us before 7pm, we will be hosting a Tailgate BBQ event in the parking lot/Ramada around the "Live Different" Exodus RV that Nathaniel and his family have been traveling the country on their missionary tour to inspire thousands of men like us. Our very own Chris Holford will be Master of the brisket! Food and drinks provided. Come and meet your fellow parishioners, Nathaniel, his wife Sherry and their two daughters Lucia and Annie!

Cost: The whole event is free – but like all good Catholic events, we will be passing the basket at the end of the evening to help cover some of the costs.

Live different.

EXODUS

- Grow closer to God.
- Take control of your life.
- **Become a better man.**

Your Exodus starts here:
Exodus90.com

More than 50,000 men from around the world have journeyed through Exodus with their brothers.

Last year 12 men from St. Bernadette's followed Christ's roadmap to freedom and made it through the 90 day challenge -January through Lent to Easter. Exodus 90 2022 starts on January 17th. We are looking for men who want to become the husbands, fathers, grandfathers and men for others they were meant to be. If that is you, check out the Exodus90.com website or call parishioners and Exodus men Chris Holford at 602-531-8708 or Jim McLaughlin at 480-694-1297.

PRAY FOR THE UNBORN

January 22 is a Day of Prayer for the Legal Protection of the Unborn

Join us for mass at 8:30 AM on January 22nd

The over 61 million abortions since the 1973 decisions of Roe v. Wade and Doe v. Bolton reflect with heartbreaking magnitude what Pope Francis means by a “throwaway culture.” However, we have great trust in God’s providence. We are reminded time and again in Scripture to seek the Lord’s help, and as people of faith, we believe that our prayers are heard.

The General Instruction of the Roman Missal designates January 22 as a particular day of prayer and penance, called the "Day of Prayer for the Legal Protection of Unborn Children”: “In all the Dioceses of the United States of America, January 22 shall be observed as a particular day of prayer for the full restoration of the legal guarantee of the right to life and of penance for violations to the dignity of the human person committed through acts of abortion.”

As individuals, we are called to observe this day through the penitential practices of prayer, fasting and/or giving alms. Another way to take part is through participating in special events to observe the anniversary of Roe v. Wade.

Prayer for the Unborn

God our Creator, we give thanks to you, who alone has the power to impart the breath of life as you form each of us in our mother’s womb; grant, we pray, that we, whom you have made stewards of creation, may remain faithful to this sacred trust and constant in safeguarding the dignity of every human life. Through our Lord Jesus Christ, your Son, who lives and reigns with you in the unity of the Holy Spirit, one God, for ever and ever. Amen.

https://relevantradio.com

CULTURE OF LIFE

Annual 24 Adoration Vigil for the Protection of the Pre-born

Adoration begins at 7:00 AM on January 21 and ends at 7:00 AM on January 22

As the Christmas season ends, the Culture of Life Committee once again asks St. Bernadette parishioners and friends to come before the Lord and pray for the protection of the pre-born and health/well-being of mothers, fathers, and families. This year our 24 hour adoration will start on **January 21, 2022 and go through January 22, 2022.** You may sign up as an individual, couple, or family.

Since 2011, we have provided 24 hours of non-stop adoration for the legal protection of unborn children on the anniversary of Roe v. Wade. The Culture of Life Committee thanks new and returning adorers for their efforts to protect those who can't protect themselves.

No specific prayers are required during this adoration time. A Culture of Life rosary will be available if you'd like to meditate on the mysteries through this perspective.

**If you do not have an adoration chapel key card, you may borrow one during office business hours.

A Sign-Up Genius link has been created to allow adorers to sign up. Please visit https://www.signupgenius.com/go/60B0A49AEA69-2022

We hope to have all hours covered so our Lord is not alone. Late night and early hour adorers are especially needed!!

Snow Much *Fun* Day!

Save the Date

Saturday, January 29th after the 5 PM Mass

Fun for all ages!
Something for everyone!

Prizes!!

Chili & Cookie Cook-off

plus... a Parish Salad Pot Luck

Pick up entry forms after masses on January 22nd & 23rd or in the Parish Office.

Families are encouraged to sign-up to bring a salad, dessert or bread.

Volunteers are also needed to work in the kitchen or to supervise the S"mores stations, Snow Pile and/or Snow Slide.

A sign-up genius is posted on our web page or can be found at:
https://
www.signupgenius.com/go/70a0a4aa8af0-snow1

In the Gospel today, at the wedding feast in Cana, Jesus reveals himself to his disciples and they began to believe in him. Everyday, God also gives us signs of his love and so we also can respond in faith and trust.

Your gift to the Society of St. Vincent de Paul becomes a sign of God's love to those who are suffering, and you give them reason to believe and to trust.

Join us for Perpetual Adoration

"The best time you will spend on earth is the time you spend with your best Friend, Jesus in the Blessed Sacrament." (St. Teresa of Calcutta)

To become a Eucharistic Adorer, please visit
www.stbernadette.weadorehim.com
and create an account.

The parish and school offices will be closed on Monday, January 17th in honor of the Martin Luther King Jr. holiday. Both offices will re-open on Tuesday, January 18th.

READINGS AND INTENTIONS

Sunday: Is 62:1-5/Ps 96:1-3, 7-10/1 Cor 12:4-11/Jn 2:1-11
Monday: 1 Sm 15:16-23/Ps 50:8-9, 16bc-17, 21, 23/Mk 2:18-22
Tuesday: 1 Sm 16:1-13/Ps 89:20-22, 27-28/Mk 2:23-28
Wednesday: 1 Sm 17:32-33, 37, 40-51/Ps 144:1b, 2, 9-10/ Mk 3:1-6
Thursday: 1 Sm 18:6-9; 19:1-7/Ps 56:2-3, 9-13/Mk 3:7-12
Friday: 1 Sm 24:3-21/Ps 57:2-4, 6 and 11/Mk 3:13-19
Saturday: 2 Sm 1:1-4, 11-12, 19, 23-27/Ps 80:2-3, 5-7/ Mk 3:20-21
Next Sunday: Neh 8:2-4a, 5-6, 8-10/Ps 19:8-10, 15/ 1 Cor 12:12-30 or 12:12-14, 27/Lk 1:1-4; 4:14-21

Knights of Columbus Pancake Breakfast This Sunday

Let the Knights make your breakfast! Head over to the parish hall to enjoy hot-off-the-griddle pancakes after the 8 AM & 10 AM masses today.

Adults—$5 Age 13 to 17—$3
Children—$2 Family maximum—$15

Please join us for food & fellowship.

Mass Intentions For The Week

"Be Not Afraid, I Go Before You Always."
—Deuteronomy 31: 8

Saturday, January 15	**5:00 PM**	✞Bernard & Kathleen Arnold
Sunday, January 16	**8:00 AM**	✞Theresa Walsh
	10:00 AM	✞Dewayne Wasinger
	5:00 PM	St. Bernadette
Monday, January 17	**6:30 AM**	✞Carlo Grifo
	8:30 AM	✞Morgan F. Benedicto
Tuesday, January 18	**6:30 AM**	Rosemary Derr
	8:30 AM	Dan & Sheila Vertuno
Wednesday, January 19	**6:30 AM**	✞Toni Rapone
	8:30 AM	✞Morgan F. Benedicto
Thursday, January 20	**6:30 AM**	Group Home Caregivers
	8:30 AM	✞Morgan F. Benedicto
Friday, January 21	**6:30 AM**	✞Morgan F. Benedicto
	8:30 AM	✞Brenda Braun Even
Saturday, January 23	**8:00 AM**	✞Morgan F. Benedicto
	5:00 PM	✞Nancy DeMatteis
Sunday, January 24	**8:00 AM**	✞Morgan F. Benedicto
	10:00 AM	St. Bernadette
	5:00 PM	Helen Stutz

Boys & Girls ages 9-14
Sunday, January 23rd
Registration 9:00—9:30 AM
Contest 9:30 AM—11 AM
In the School Gym

Sponsored by the
St. Bernadette Council 12164

St. Bernadette's Edge program will gather on **Wednesday, January 19th** from 6:00pm-7:30pm in the Parish Hall.

We will continue our Spring semester on the Paschal Mystery with an Edge night called "Companion".

For more information contact:
Julia McDonald - Middle School Youth Minister
jmcdonald@saintbernadette.com
(480) 905-4437

EDGE

LIFETEEN

the simple gospel

SUNDAYS 6:30-8:00PM

SPRING 2022

JANUARY
16 // THE MESSAGE
23 // THE SOWER
30 // THE MUSTARD SEED

FEBRUARY
6 // THE TREASURE
13 // NO LT
20 // SOCIAL NIGHT
27 // THE DESERT

MARCH
4-6 // "PRODIGAL" RETREAT
13 // THE GOOD SAMARITAN
20 // THE SHEEP+GOATS
27 // THE VINEYARD

APRIL
3 // THE HOLY MEAL W/ DCN.PETER
10 // NO LT - HOLY WEEK
17 // NO LT - EASTER WEEK
24 // THE TWO SONS

MAY
1 // SUMMER SEND-OFF!

God so loved the world that He gave his only son, that everyone who believes might not perish but have eternal life.

follow us
@stbernadettelifeteen

REGISTER ON OUR WEBSITE:
SAINTBERNADETTE.COM/LIFE-TEEN

St. John XXIII Catholic School

A Note from the Admissions Office

We are currently accepting applications for admission! If you are interested in receiving an extensive look at our school, please contact our Director of Admissions, Leticia Albright, at (480) 905-0939 or lalbright@saintjohnxxiii.org to schedule a personalized and Covid-friendly tour of our campus. We host tours daily from 9 A.M. - 1 P.M. where you will meet our devoted faculty and staff while getting an inside look at our community! For more information, visit our website https://saintjohnxxiii.org/.

Corporate Breakfast from CEA

Join CEA and the SJ community this this Thursday, January 20th from 8:15 - 9 A.M. in the Parish Hall for a Corporate Breakfast and presentation on how YOU and your organization can make an impact in lowering tuition at St. John XXIII. We invite all to attend as this is a great networking opportunity and way to fully understand the benefits of Catholic Education Arizona as an individual or corporate contributor! To RSVP please contact Chris Lorello at clorello@ceaz.org!

CEA - Doesn't Cost You a Penny!

CEA is not always the easiest to understand. It is, however, the easiest way to support St. John XXIII students! Rather than directing your State tax liability to the State, you can redirect it to Catholic Education Arizona where it will be used to provide scholarships for students in need and lower tuition for all - that is, if enough is redirected! Make your contribution TODAY at https://catholiceducationarizona.org/contribute/

2022 ANNUAL APPEAL

Thank you to all parishioners who helped us with our Annual Appeal fundraising thus far! The overflowing support this year has helped with costs on our campus that include:

- Immediate and unexpected needs
- Security Upgrades
- Building Expenses
- Campus Maintenance
- New Electronic Materials
- Textbook Upgrades
- Staff Insurance Increases
- Air Conditioning Units

These donations allow St. John XXIII to have a safe and efficient campus for all students and provide the staff and students with the tools to receive a nourishing Catholic education! Thank you for your love and support of our Annual Appeal! To make a donation please visit this link https://saintjohnxxiii.org/annual-appeal/

March For Life

This year, Bishop Olmstead extended the invitation to attend the March for Life to 7th and 8th grade students! St. John XXIII Catholic School had approximately 20 Middle Schoolers and their families sign up to attend this event and represent our community!! We are so proud of our students and grateful to the support of their families!!

This Week at St. Bernadette

Mass Monday through Friday mornings at 6:30 & 8::30 AM
Saturday mornings at 8:30 AM
Daily Confessions before daily mass 8:00 –8:25 AM

Sunday 16
LITURGY: 8 & 10 AM, 5 PM In the Church
6:00 PM LIFE TEEN In the Hall

Monday 17
6:00 PM Spiritual Warfare Rosary In the Church
6:30 PM RCIA In Room 2
7:00 PM Boy Scouts In the Gym

Tuesday 18
9:00 AM Women's Bible Study In Room 7
9:30 AM Arizona Bible Study In the Chapel
4:15 PM Elementary RE In School
6:00 PM EDGE Bible Study In Room 7
7:00 PM St. Vincent de Paul Mtg. In Room 6

Wednesday 19
9:00 AM Women's Bible Study In Room 7
6:00 PM EDGE In the Parish Hall
7:00 PM Choir Practice In the Church

Thursday 20
9:30 AM Women's Bible Study In the Conference Room
5:00 PM Children's Choir Practice In the Church
6:00 PM Elementary RE In School
7:00 PM Men's Bible Study In the Conference Room

Friday 21
7:00 AM Men's Bible Study In the Conference Room
6:30 PM Healing Rosary In the Church

Saturday 22
5:00 PM LITURGY In the Church

Sunday 23
LITURGY: 8 & 10 AM, 5 PM In the Church
6:00 PM LIFE TEEN In the Hall

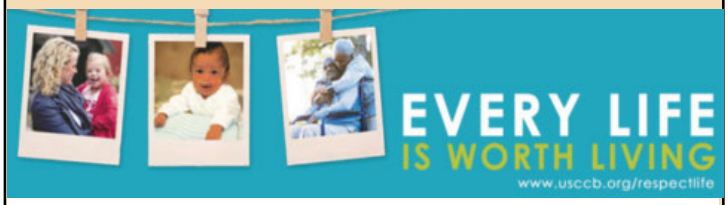

If We Honored Each Baby Aborted Since 1973 With A Moment Of Silence, We Would Be Silent For Over 100 Years!

Friday Night Healing Rosary

every Friday in the Church & on Zoom at 6:30 PM

Please use meeting ID 674 186 578; password Rosary and the link below:

https://us02web.zoom.us/j/674186578?pwd=dkJFVVowMTJ5R0tQYUpNc1Q2aThIZz09

Parish Ministries & Organizations

Sacramental Ministries

RCIA	Dcn. Peter Auriemma	480-905-0221
Infant Baptism	Shirley Smalley	480-905-0221
Marriage Prep	Deacon Al Homiski	480-905-0221

Pastoral Ministries

Annulments	Deacon Al Homiski	480-905-0221
Funerals	Deacon Frank Nevarez	480-905-0221
Funeral Hospitality	Carol Flood	602-953-3625
Ministers of Care - Homebound	TBA	480-905-0221

Liturgical Ministries

Altar Linens	Donna Casillas	602-577-4326
Altar Servers	Deacon Al Homiski	480-905-0221
Art & Environment	Chita Dilema	480-797-0145
Eucharist Ministers	Deacon Frank Nevarez	480-905-0221
Lectors	Deacon Al Homiski	480-905-0221
Sacristans	Mike Smalley	602-799-2256
Ushers	Mike Smalley	602-799-2256

Education & Formation Ministries

Family Catechesis	Patrick Klein	480-905-0221
Life Teen	Julie Regalado	480-905-0221
EDGE	Julia McDonald	480-905-0221
Lisieux Sorority	Norlisa Keffer	206-422-2326
Men's Bible Study	Jim McLaughlin	480-694-1297
Women's Bible Study (Info only)	Parish Office	480-905-0221

Prayer & Worship Ministries

Eucharistic Adoration	Donna Homiski	602-738-6429
Friday Night Healing Rosary	Mike Smalley	480-905-0221

Service Ministries

Culture of Life	Margaret Hinski	480-905-0221
Cursillo	Kathy Andrzejczak	480-515-9696
St. Vincent de Paul	Help Line	480-905-4439
Meals for Families in Crisis & New Moms	Rachel Bears	602-402-0220

Parish Organizations

Boy Scouts	Tim Whitney	602-403-4121
Knights of Columbus	Dennis Logue	603-667-3957
Sociable Seniors	Shirley Teed	602-996-6151

Parish Life Ministries

Finance Council	Mike Smalley	602-799-2256
Parish Council	Don Tellis	602-370-3271

Hospitalty Ministries

Sunday Donuts	Volunteer Office	480-905-0221

THE TEAM FOR RESULTS
RETSY Forbes

WHAT IS YOUR HOME WORTH?

Now is the perfect time to sell. Your home could be worth more than you think!

SCAN HERE TO FIND OUT >>

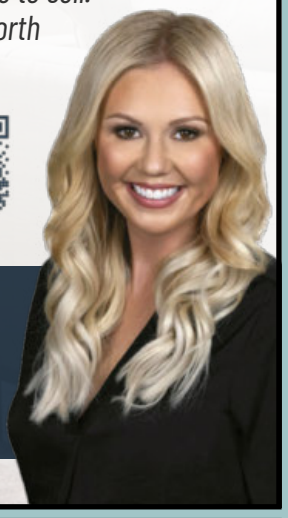

SARA MASCIANDARO
480.516.1791 | Sara@retsy.com
Realtor® | Parishioner
@SaraMasciandaroRealtor

ADT-Monitored Home Security
Get 24-Hour Protection From a Name You Can Trust
- Burglary
- Fire Safety
- Flood Detection
- Carbon Monoxide

ADT Authorized Provider | SafeStreets
1-855-225-4251

Call us today for a FREE ESTIMATE!
SSR ROOFING
480-242-5346
Quality Work at Fair Prices
$1000 OFF a re-roof with coupon
Bonded & Insured / ROC #294680 Expires 3/31/22

Lugay Family Dental
Follow us on Instagram lugayfamilydental
CALL 480-315-9140 to reserve your time with Dr. Lugay (Parishioner & Knights of Columbus Member)
Dentistry for the Entire Family
www.LugayFamilyDental.com

SUPPORT YOUR LOCAL PARISH.
Buy a bulletin ad space today!

NOTRE DAME FEDERAL CREDIT UNION
Help Us Help Others
Not-For-Profit Financial Institution
NotreDameFCU.com/Arizona
Insured by NCUA

AVAILABLE FOR A LIMITED TIME!
ADVERTISE HERE NOW!
Contact Cindy Kelly to place an ad today!
ckelly@4LPi.com or (800) 950-9952 x2695

FREE AD DESIGN
WITH PURCHASE OF THIS SPACE
LPi CALL 800.950.9952

Encompass Health
Rehabilitation Hospital of Scottsdale
Encompass (formerly HealthSouth) Scottsdale offers inpatient rehabilitation services.
We are Joint Commission certified in Stroke, Parkinson's and Hip Fracture.
We are able to admit directly from home.
9630 E Shea Blvd, Scottsdale, AZ 85260
(480) 551-5400

SUPPORT OUR ADVERTISERS!

We've Missed You!
Welcome Back to Mass

Stay connected to our faith community no matter where you are by signing up to get our bulletin delivered straight to your email!
www.ParishesOnline.com

QUARTER PAST DRESS
Now Open in Scottsdale Towne Square
13802 N. Scottsdale Rd, Ste.119
Scottsdale, AZ 85254
480-748-4788
QuarterPastDress.com

TRAJAN Estate Law Firm
TRUSTS & WILLS
Don't trust just any law firm with your family's financial future.
Jeff Junior, CEO
SCHEDULE A FREE CONSULTATION
(480) 990-3300 | TrajanEstate.com
*Estate planning services offered through Trajan Estate LLC. Advisory services offered through Trajan Wealth, LLC, an SEC-registered investment advisor.

Desert Palms
EQUESTRIAN CENTER

Summer Horse Camps In June
- Riding Lessons
- Camps
- Boarding
- Parties

www.desertpalms.net

LIVING TRUSTS · WILLS · POWERS OF ATTORNEY

Getting started with an estate plan may be the most challenging part, but now is a great time to take control of your future with GCPA.

Schedule a complimentary appointment today.

(480) 991-1055
www.callGCPA.com

GRAND CANYON GCPA PLANNING ASSOCIATES

John & Tracey Dombroski
Serving Arizona's Catholic community since 1994

Sala HOME TEAM

BERKSHIRE HATHAWAY HomeServices
Arizona Properties

Peggy Sala
25+ years full time realtor
Senior Real Estate Specialist
Luxury/Downsizing/Relocation/Staging
IS THIS THE YEAR TO MOVE?
Call for a consultation,
Virtual meetings Available
(Ask about our home sale guarantee)
480-450-7229
Peggy@SalaHomeTeam.com

StateFarm

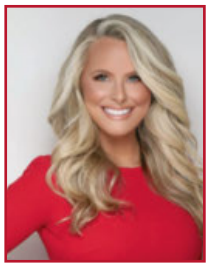

Alison Jones
602-996-8811
alisonjonesins.com
Give me a call and get a surprisingly great rate!

Sacred Hearts
PSYCHIATRY & ADDICTION MEDICINE

Where the Healing Begins

- Are you feeling Depressed, Anxious or Need help with a Substance Use Disorder?
- Give us a Call for a Free Consult
- Offering Psychiatric & Addiction Evaluations!
- We are Integrative Faith Based
- Diagnosis, Treatment, Medication Management
- Opioid & Alcohol, THC Addiction

Kelli Lavery-Maurer NP-BC
480-392-1729
www.sacredheartsphychiatry.com
Located in Old Town Scottsdale

Home Instead.
To us, it's personal

A Job that Nurtures the Soul

If you enjoy working with seniors,
we want you!
Join our team and become a Home Instead CAREGiver℠.
Training, support and flexible shifts provided.

480-500-6550
HomeInstead.com/818

Each Home Instead® franchise is independently owned and operated. 2021 Home Instead, Inc.

Duane Moore, CFSP
4th Degree Knight of Columbus
Licensed Funeral Director
Cemetery Counselor

Hansen Desert Hills Mortuary & Cemetery
Family Owned & Operated
Serving the Diocese of Phoenix Since 1949
www.hansenmortuary.com • 6500 E. Bell Rd. • **(480) 991-5800**

HANSEN MORTUARIES
Parishioner
(602) 763-8946

GoldBook FINANCIAL
North Scottsdale

Financial Health and Security Means Promises Kept

High-Net Worth Estate Planning Insurance, Executive Compensation, Employee Benefits, Personal Life, Disability and Long Term Care Insurance

Our mission is to give back to the communities we serve.

9841 East Bell Road, Suite 110 • GoldBookNS.com • 480.739.3400

Kimberly Klaus
REALTOR®
480-797-1015
KimberlyKlaus@WestUSA.com
@KimberlyKlausSellsAZ
Parishioner

Selling or Buying a House? Call Kimberly Klaus!

WestUSA REALTY

ARIZONA Foot & Wound SPECIALISTS

WE SPECIALIZE IN:
Diabetic foot care
Ingrown toenails • Heel pain
Wounds • Sports injuries
Custom orthotics • Wart treatment
Flat feet • Foot and Ankle pain

We accept Medicare & most Major insurances.
State of the Art Low Radiation X-ray
Newest model of ultrasound
1430 E. Missouri-B150 • Phoenix, AZ

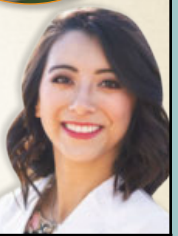

602-445-6363
www.azfootandwound.com
Dr. Sophia Stocks
DPM, AACFAS

IF YOU BRING IN THIS AD, WE WILL DONATE 10% BACK TO THE CHURCH.

FREE
AD DESIGN
WITH PURCHASE OF THIS SPACE
LPi CALL
800.950.9952

AccuTemp
- REFRIGERATION
- AIR CONDITIONING
- RESIDENTIAL
- COMMERCIAL

602-957-3745
service@AccuTempAZ.com

6501 E. Greenway Parkway Scottsdale, AZ 85254
www.PerkEatery.com 480.998.6026

STUDIO ARTISE

INTERIOR DESIGN
luxury residential + hospitality + shop
Pauline Thomas principal
480.429.4091
www.StudioArtise.com